

Postgraduate Certificate in Museum Ethics (Advanced)

# Museum Governance And Management

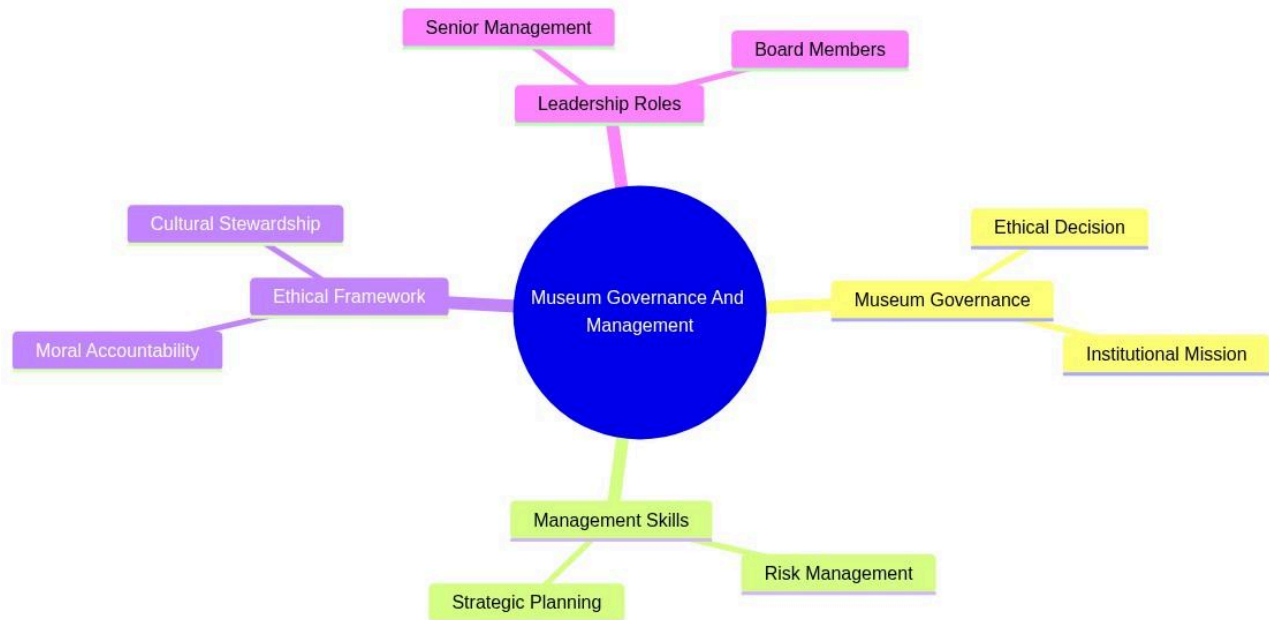

mindmap

root((Museum Governance And Management))

Museum Governance

Ethical Decision

Institutional Mission

Management Skills

Risk Management

Strategic Planning

Ethical Framework

Moral Accountability

Cultural Stewardship

Leadership Roles

Senior Management

Board Members